

Week #5

Ethics of AI and Cybersecurity

Presented by Aren, Michal, Sergi

Timeline





TODAY

Cybersecurity and AI Ethics

WEEK 6+

Creating Classifier Models

We will begin working on a longer project where you get to create, model and train an AI to recognise numbers

- ☑ Gather training data
- ☑ Create a neural network
- ☑ Train your model many times
- ☑ Predict data types

https://projects.raspberrypi.org/en/projects/teach-a-computer-to-read/2

Introduction to AI and its Transformative Potential

AI refers to the ability of machines to learn, reason, and solve problems like humans. This technology offers immense potential to address complex challenges and improve human lives.



01

Automation

AI can automate repetitive tasks, freeing up human resources for more strategic endeavors.

02

Efficiency

AI can optimize processes, improve productivity, and reduce costs across various industries.

03

Personalization

AI enables personalized experiences by tailoring products, services, and content to individual preferences.

04

Innovation

AI fuels groundbreaking discoveries, leading to new inventions, solutions, and advancements in various fields.

AI in Product Development and Design

AI is revolutionizing the way products are designed and developed. From concept generation to prototyping and manufacturing, AI tools are streamlining processes and accelerating innovation.



Automated Design

AI algorithms can generate design concepts based on specific requirements and constraints, speeding up the design process.



Materials Optimization

AI can analyze material properties and predict performance, leading to the selection of optimal materials for product design.



Manufacturing Automation

AI-powered robots and automated systems are transforming manufacturing processes, increasing efficiency and precision.

AI-Driven Personalization and Customization

AI enables personalized experiences by tailoring products and services to individual needs and preferences. This creates a more relevant and engaging customer journey.

Recommenda-tion Engines

AI algorithms analyze user data to provide personalized recommendations for products, content, and services.

Customizable Products

AI enables consumers to customize products based on their preferences, from color and size to features and functionality.

Personalized Marketing

AI powers targeted marketing campaigns that reach the right audience with the right message at the right time.

AI and the Future of Customer Experience

AI is transforming the customer experience by providing personalized interactions, instant support, and seamless service.



01 **Personalized Interactions**

AI chatbots and virtual assistants provide personalized interactions, answering questions and resolving issues efficiently.

02 **Predictive Maintenance**

AI can predict potential issues with products and services, enabling proactive support and minimizing downtime.

03 **Sentiment Analysis**

AI analyzes customer feedback and sentiment, providing insights into customer satisfaction and areas for improvement.

Leveraging AI for Predictive Analytics and Decision-Making

AI-powered predictive analytics provide insights into future trends and patterns, enabling better decision-making across various industries.



Finance

Fraud detection, risk assessment, and investment analysis



Healthcare

Disease prediction, personalized treatment plans, and drug discovery



Retail

Demand forecasting, inventory management, and customer segmentation

AI and the Workforce: Augmenting Human Capabilities

AI is not replacing humans but rather augmenting human capabilities, enhancing productivity and enabling workers to focus on more creative and strategic tasks.

Task Automation

AI automates routine tasks, freeing up human workers for more complex and meaningful work.

Enhanced Decision-Making

AI provides insights and recommendations, enabling humans to make more informed and effective decisions.

Improved Efficiency

AI optimizes workflows, reduces errors, and improves overall efficiency, leading to better outcomes.

Ethical Considerations and Responsible AI Deployment

As AI becomes more prevalent, it's crucial to consider ethical implications and ensure responsible deployment to avoid potential risks.

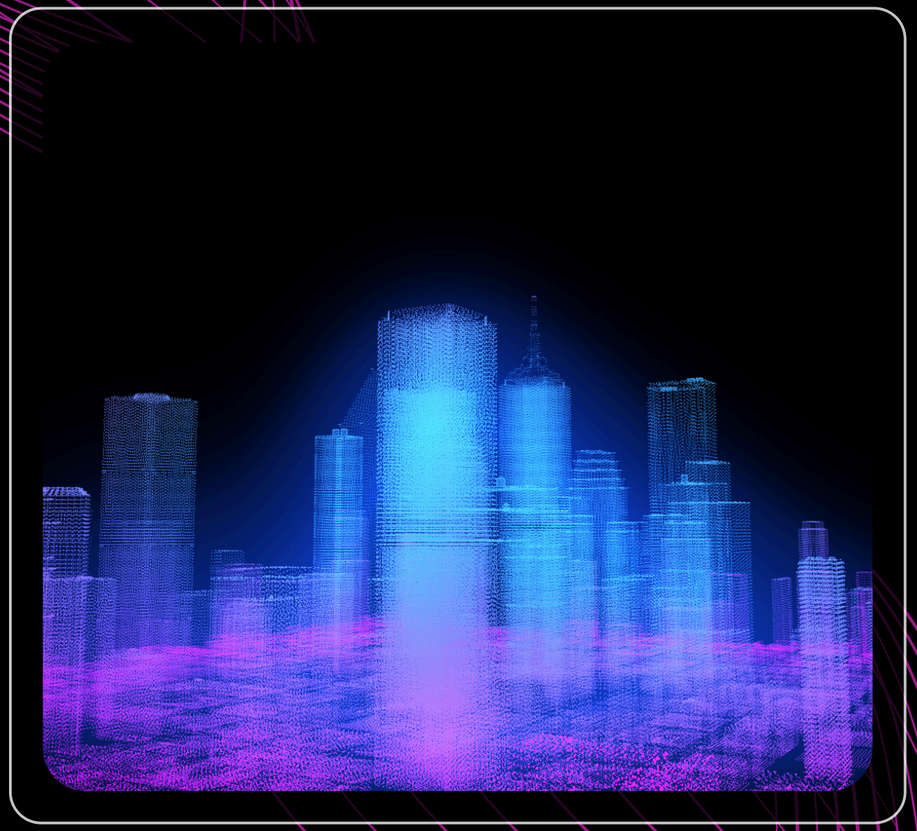

01 Data Privacy

Protecting user data and ensuring responsible use of personal information is essential.

02 Bias and Fairness

AI algorithms should be fair and unbiased, avoiding discrimination or perpetuating existing inequalities.

03 Transparency and Explainability

AI decisions should be transparent and explainable, allowing users to understand how they were made.

04 Security and Safety

AI systems should be secure and safe, preventing malicious attacks or unintended consequences.

Challenges and Barriers to AI Adoption

Despite its potential, AI adoption faces challenges, such as data availability, talent shortage, and ethical concerns.



Data Quality and Availability

AI requires vast amounts of high-quality data for training and development, which can be a significant barrier.



Talent Shortage

A shortage of skilled AI professionals can hinder the development and deployment of AI solutions.



Ethical Concerns

Concerns about bias, transparency, and safety can limit the adoption of AI in certain sectors.



Cost and Complexity

Developing and deploying AI solutions can be costly and complex, requiring significant investment.

The Road Ahead:

AI-Powered Innovation Trends and Predictions

AI is poised to continue transforming our world, with exciting trends and predictions shaping the future of innovation.

Smart Cities

AI will power smart cities, optimizing transportation, energy consumption, and resource management.

Precision Healthcare

AI will revolutionize healthcare, enabling personalized medicine, early disease detection, and efficient drug discovery.

Autonomous Vehicles

AI will drive the development of autonomous vehicles, improving safety, efficiency, and accessibility of transportation.